431. Szent, örök Isten
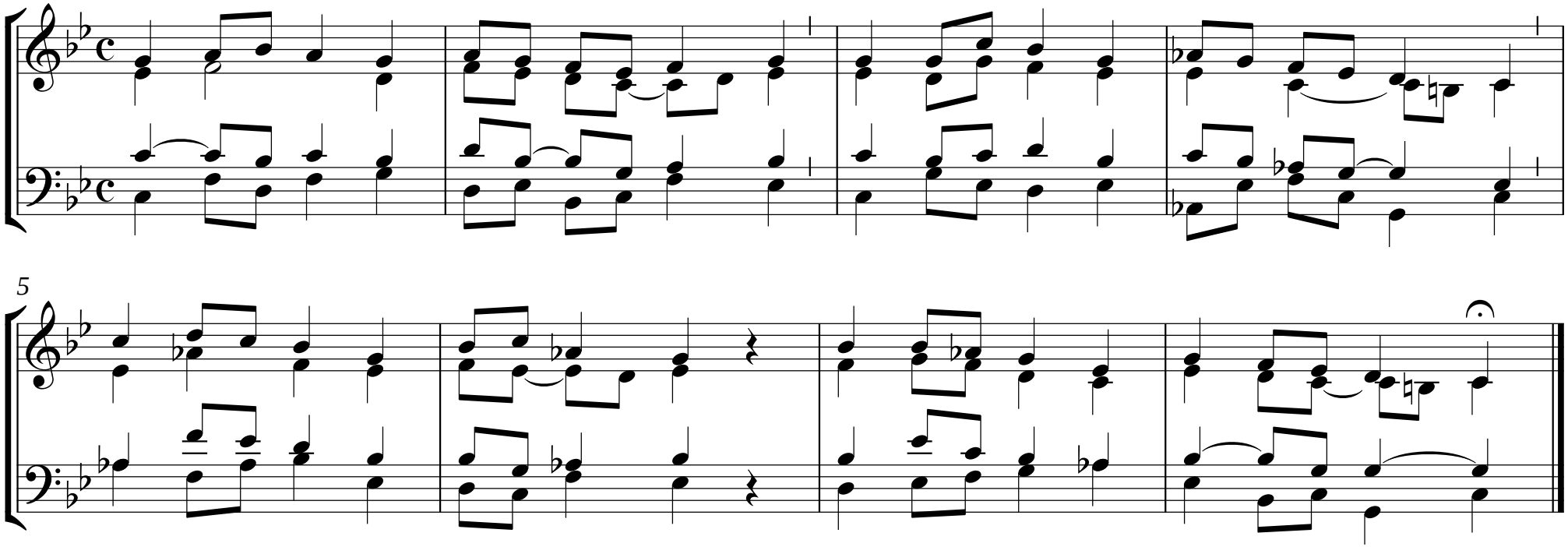
Rezessy László