

Flute

Szép Hajnalcsillag

Scholz László
EvÉk 397 **Moderato**

Rezessy László
(hangszerek: Bence Gábor)

6 *dolce*
mf

11 *tr*

14 *3*

17

21

25 *p* *mf*

31

36 *f* *tr*

40 *3* *3*

Violin I (vagy Oboa)

Scholz László
EvÉk 397

Szép Hajnalcsillag

Rezessy László
(hangszerek: Bence Gábor)

Moderato

mf

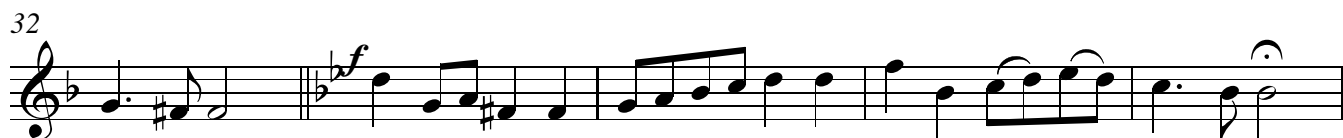

Violin II

Szép Hajnalcsillag

Scholz László
EvÉk 397

Moderato

Rezessy László
(hangszerek: Bence Gábor)

Violoncello

Scholz László
EvÉk 397

Szép Hajnalcsillag

Rezessy László
(hangszerek: Bence Gábor)

Moderato
mf

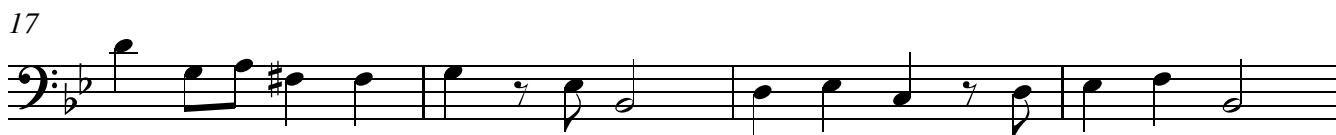

Continuo

Scholz László
EvÉk 397 **Moderato**

Szép Hajnalcsillag

Rezessy László
(hangszerek: Bence Gábor)

31

36

40

Szép Hajnalcsillag

Scholz László

EvÉk 397 **Moderato****Rezessy László**

(hangszerek: Bence Gábor)

16 *mf*

16 Szép Haj-nal-csil-lag, se-tét ég-re ír-lak, Én meg-vál-tó

16 Szép Haj-nal-csil-lag, se-tét ég-re ír-lak, Én meg-vál-tó

16 Szép Haj-nal-csil-lag, se-tét ég-re ír-lak, Én meg-vál-tó

20

Jé - zu - som! Mert éj-ten éj - jel, tün - dök - lő fény - nyel Csak te vi - lá - golsz, Jól tu - dom.

Jé - zu - som! Mert éj - jel, fény - nyel te vi - lá - golsz, Jól tu - dom.

Jé - zu - som! Mert éj - jel, tün - dök - lő fény - nyel te vi - lá - golsz, Jól tu - dom.

25 *p*

Szá - za-dok tün - nek, Fé - nyük ki - húny köd - be vész;

p

Szá - za-dok jön - nek, S ha-mar el is tün - nek, Fé - nyük ki - huny, köd - be vész;

29 *mf*

mf Né-ked nem árt-nak Fel-hőkés ár-nyak, Fény-ben egy-re nősz!

mf Né-ked nem árt-nak Fel-hőkés ár-nyak Fé - nyes - ség - ben egy - re nősz!

Né-ked nem árt-nak Fel-hőkés ár-nyak: Fé - nyes-ség-ben csak egy - re nősz!

33

f Hozd a nap-köl-tét, Or-szá-god be-töl-tét, Múl-jék el az éj-sza-ka! *f* Fus-sa-tok, ár-nyak,

f Hozd a nap-köl-tét, Or-szá-god be-töl-tét, Múl-jék el az éj-sza-ka! *f* Fus-sa-tok, ár-nyak,

f Hozd a nap-köl-tét, Or-szá-god be-töl-tét, Múl-jék el az éj-sza-ka! *f* Fus-sa-tok, ár-nyak,

38

mf Jöjj, U-ram, vár-lak, Lel-kem-nek fé-nyes csil-la-ga!

mf vár-lak, Lel-kem fé-nyes csil-la-ga! *mf* Lel-kem fé-nyes csil-la-ga!

mf Jöjj, U-ram, vár-lak, Lel-kem fé-nyes csil-la-ga! *mf* Lel-kem-nek fé-nyes csil-la-ga!