Mily nagy az Úr kegyelmessége
(a small voluntary)
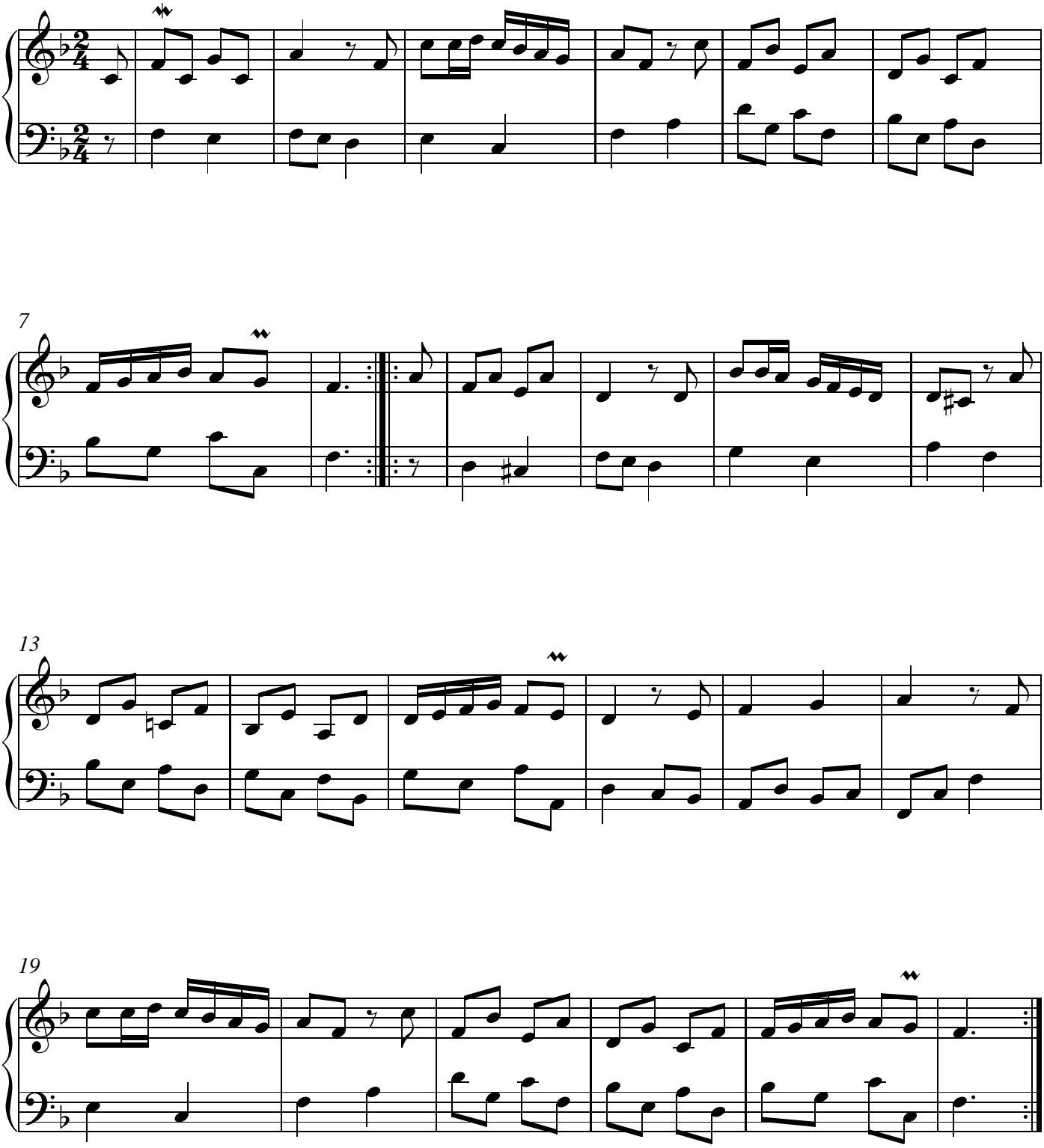
Gálos Miklós