156. Jöjj, Isten népe, áldjuk őt
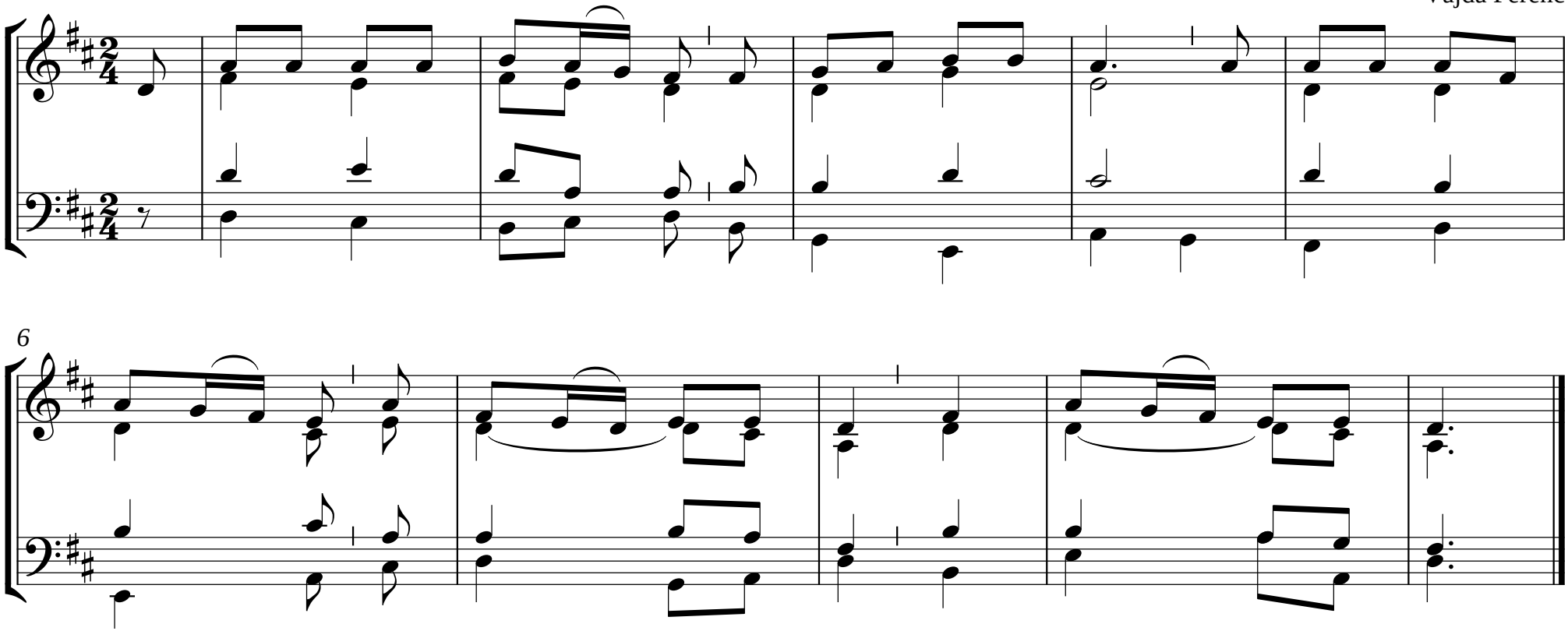
Vajda Ferenc