

Violin I

Einleitung
Andante sostenuto

Kleine Passionsmusik

Carl Loewe (1796-1869)

2

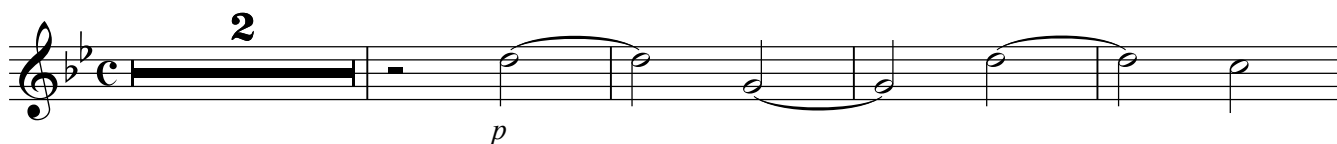

7

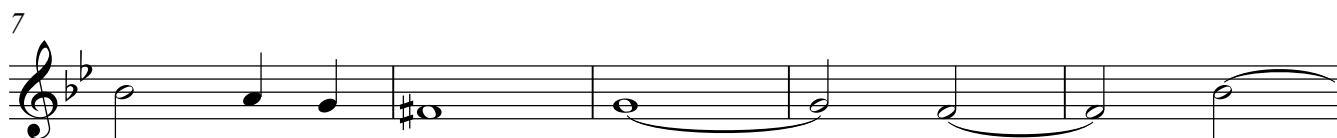

12

16

21 **1. Choral** (Krisztust, az Üdvözítőt)

mf

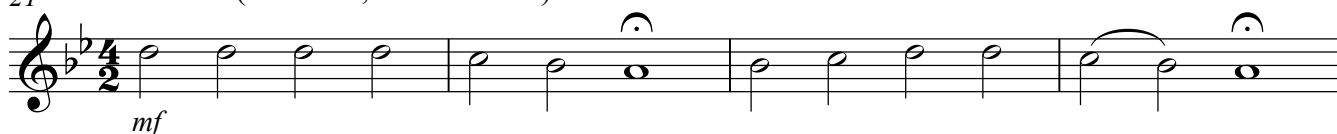

25

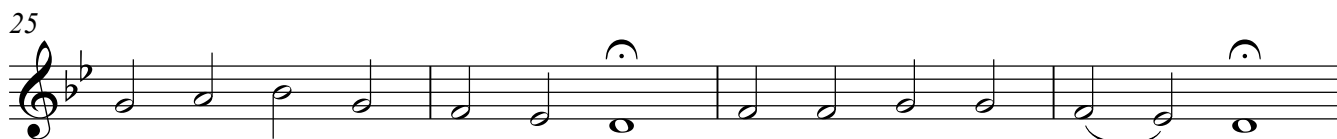

29

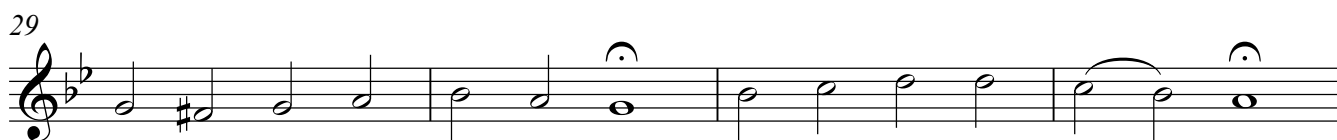

33

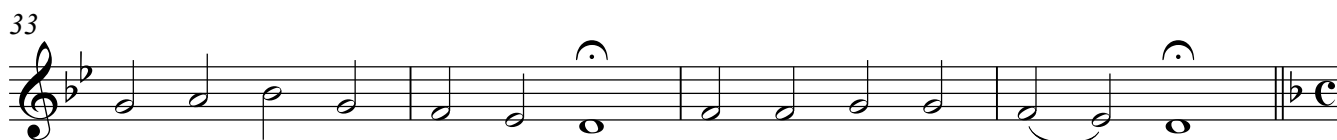

37 **2. Andante** (A reggel első órájában Pilátus elé vezették...)

p

40

3. Andante (A nap harmadik óráján megostorozták...)

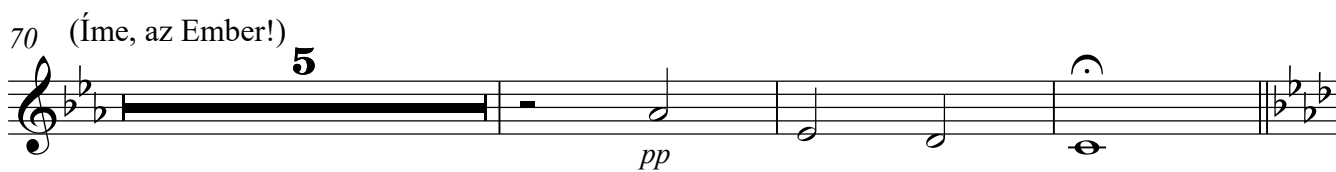
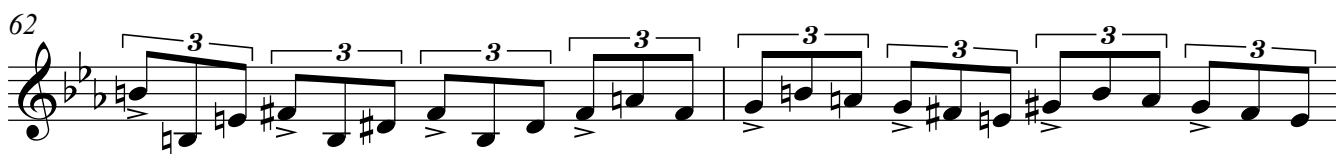

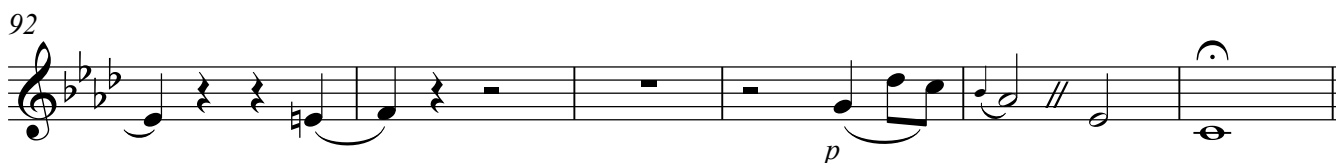
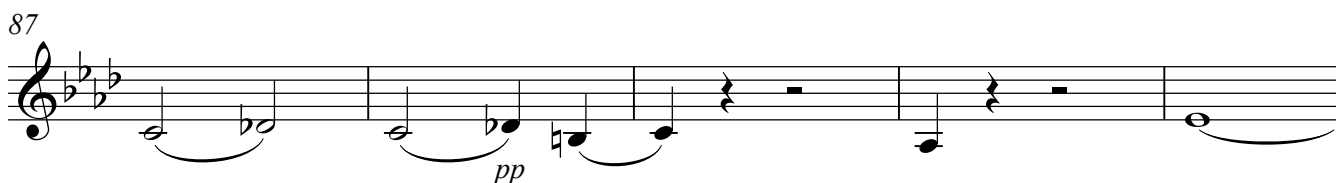
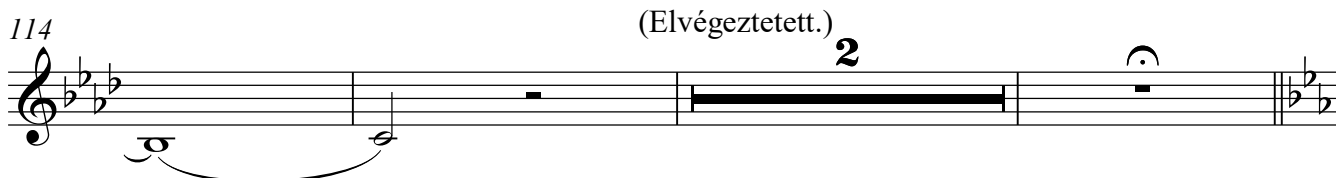
78 **4. Andante** (Hat órákor megfeszítették...)98 **5. Andante** (Kilenc óra, mikor Jézus fölkiált: Szomjazom!)

(Elvégeztetett.)

6. Chor Allegro (A föld megrendül...)
Egyre feszesebben

119

pp

123

p cresc.

127

f ff

132

f

136

f

141

f

147

mf

152

mf dim. tr

159

p

165

pp

7. Tempo primo d'Andante
Choral (Ahogy véget ér a nap...)

169

173

177

181

185

189

193

197

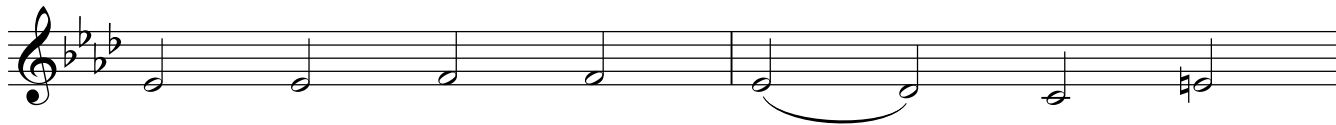

199

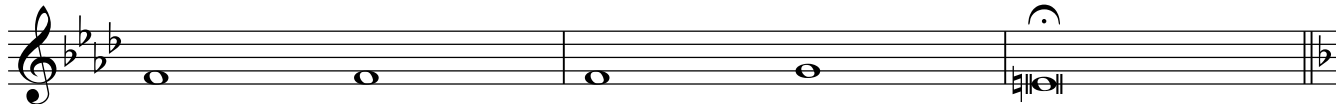

202 **8. Choral a Tempo** (Krisztus, ártatlan Bárány)

