Mennyből az angyal
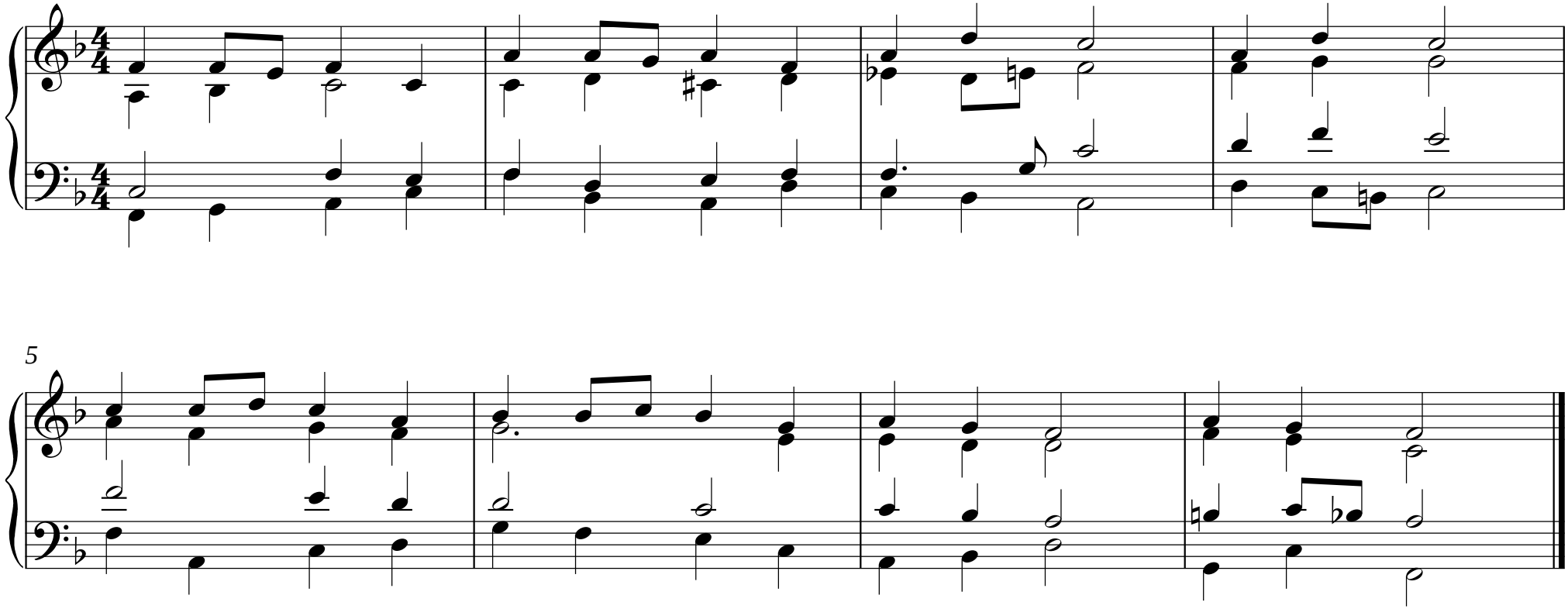
Harmat Artúr