

Viola

# Kleine Passionsmusik

Carl Loewe (1796-1869)

## Einleitung

Andante sostenuto

2

*p*

7

12

16

## 21 1. Choral (Krisztust, az Üdvözítőt)

*mf*

25

29

33

## 37 2. Andante (A reggel első órájában Pilátus elé vezették...)

*p*

40

43

47

50

### 3. Andante (A nap harmadik óráján megostorozták...)

57

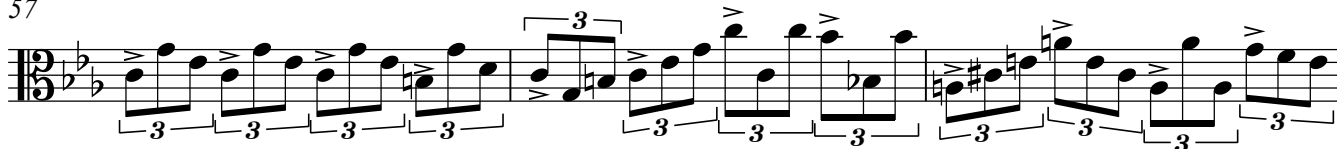

60

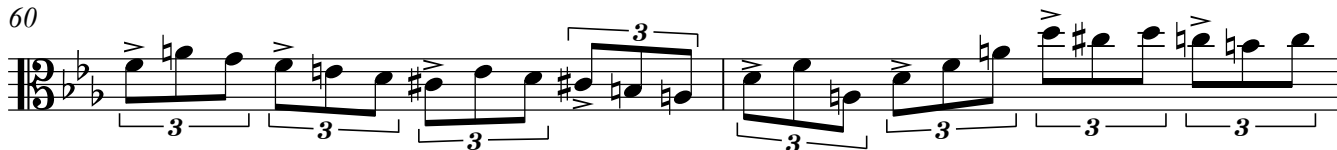

62

64

67

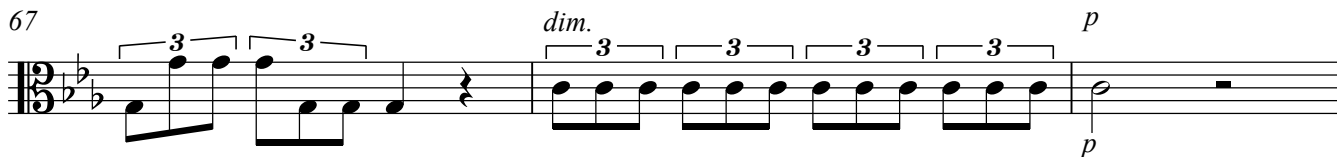

70 (Íme, az Ember!)

5

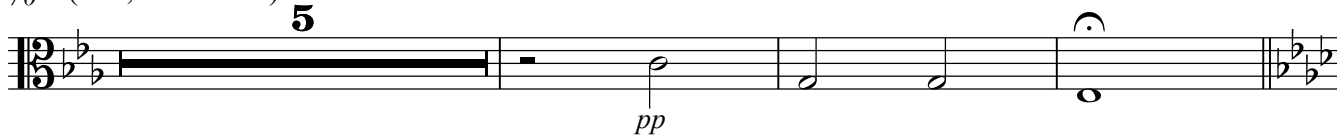

78 **4. Andante** (Hat órakor megfeszítették...)

*mf* *p*

*cresc.* *f* *p*

*pp*

*p*

**5. Andante** (Kilenc óra, mikor Jézus fölkiált: Szomjazom!)

*f* *p* *f* *p* *f* *p* *f* *p*

*f* *p* *f* *p*

*f* *p* *sf* *sf* *sf* *sf*

*pp*

(Elvégeztetett.) **2**

## 6. Chor Allegro (A föld megrendül...)

119 Egyre feszesebben

123

127

132

136

141

147

152

161

7. Tempo primo d'Andante

Choral (Ahogy véget ér a nap...)

169

173

177

181

185

189

193

197

202 8. Choral a Tempo (Krisztus, ártatlan Bárány)

206

209

215
